

The present document or drawing is property of TECHNIP ITALY S.p.A. and shall not, under any circumstances, be totally or partially directly or indirectly, transferred, reproduced, copied, disclosed or used, without its prior written consent, for any purpose and in any way other than that for which it is specifically furnished or outside the extent of the agreed upon right of use.

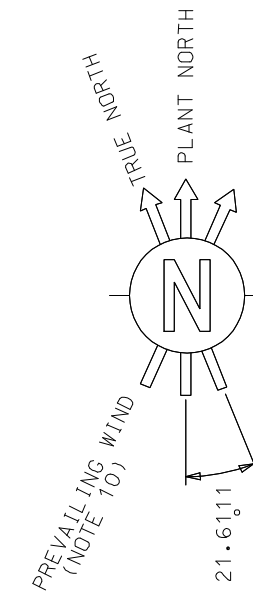

- GENERAL NOTES
- COORDINATES ARE REFERRED TO PLANT NORTH. THE ORIGIN OF THE SYSTEM IS THE OUTER NORTH-WEST CORNER OF THE PLANT (N=443093 / E=62008) CORRESPONDING TO N=1000.000 / E=1000.000
 - ALL DIMENSIONS AND ELEVATIONS ARE IN MILLIMETERS AND 360° DEGREES CIRCLE UNLESS OTHERWISE INDICATED
 - ALL COORDINATES ARE IN METERS
 - THE ELEVATION 100.000 CORRESPONDS TO (HIGHT POINT OF PAVING) AND IS EQUIVALENT +5.20 m. N.A.P.
 - T.L. TANGENT LINE EQUIPMENT
TOC TOP OF CONCRETE
CL CENTER LINE
TOS TOP OF STEEL
H.P.P. HIGHEST PAVING POINT
EL. ELEVATION
F.S. FIXED SADDLE
 - — — — — DENOTES BOUNDARY LIMIT
 - X — X — DENOTES FENCE LIMIT
 - — — — — DENOTES ZONE LIMIT
 - — — — — DENOTES AREA LIMIT
 - PREVAILING WIND DIRECTION SOUTH WEST
 - DENOTES ROAD CROSSING
 - DENOTES LIGHTING TOWER

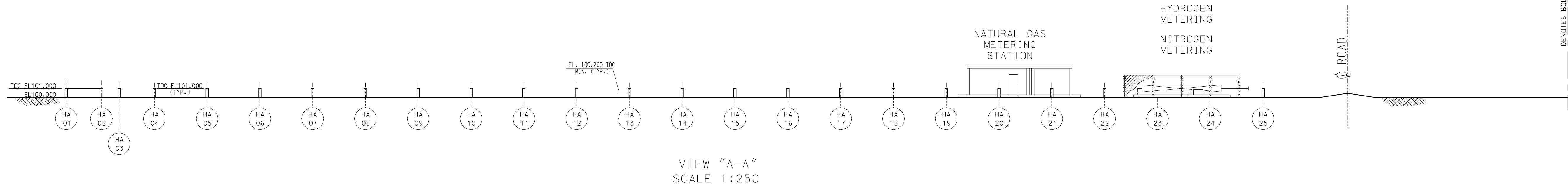
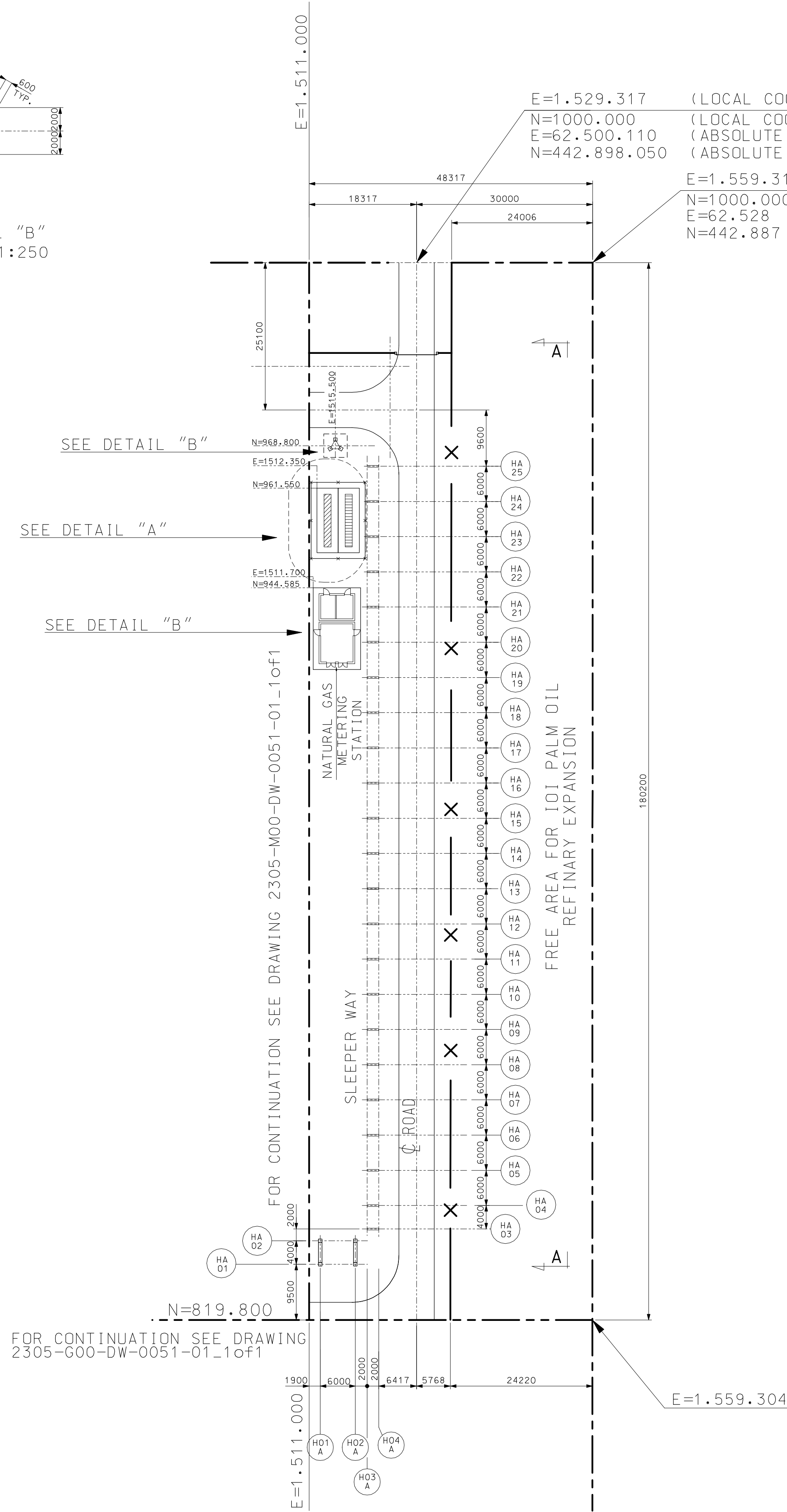
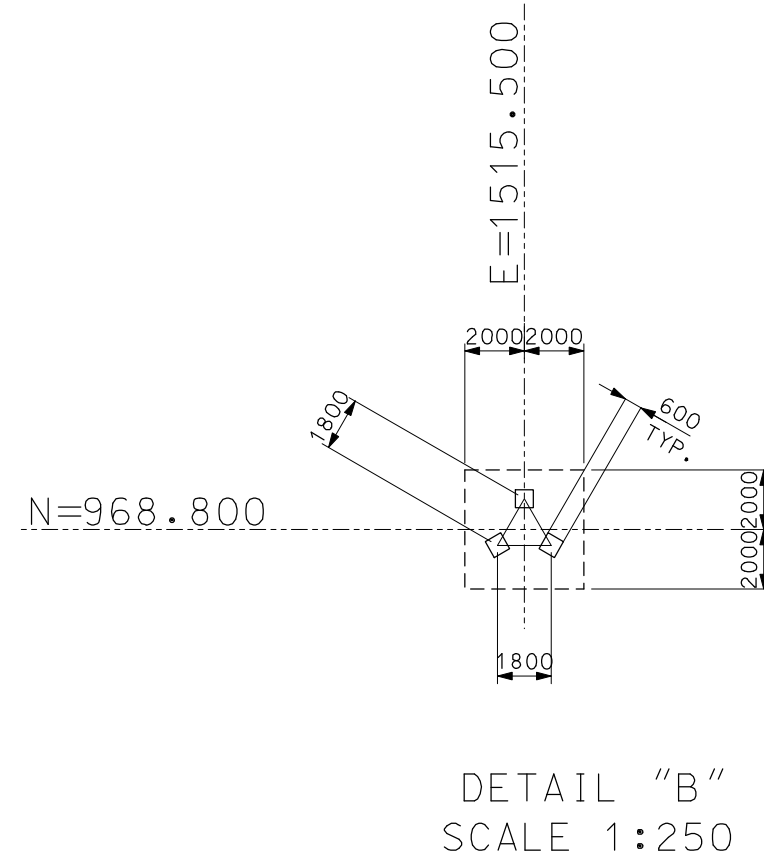
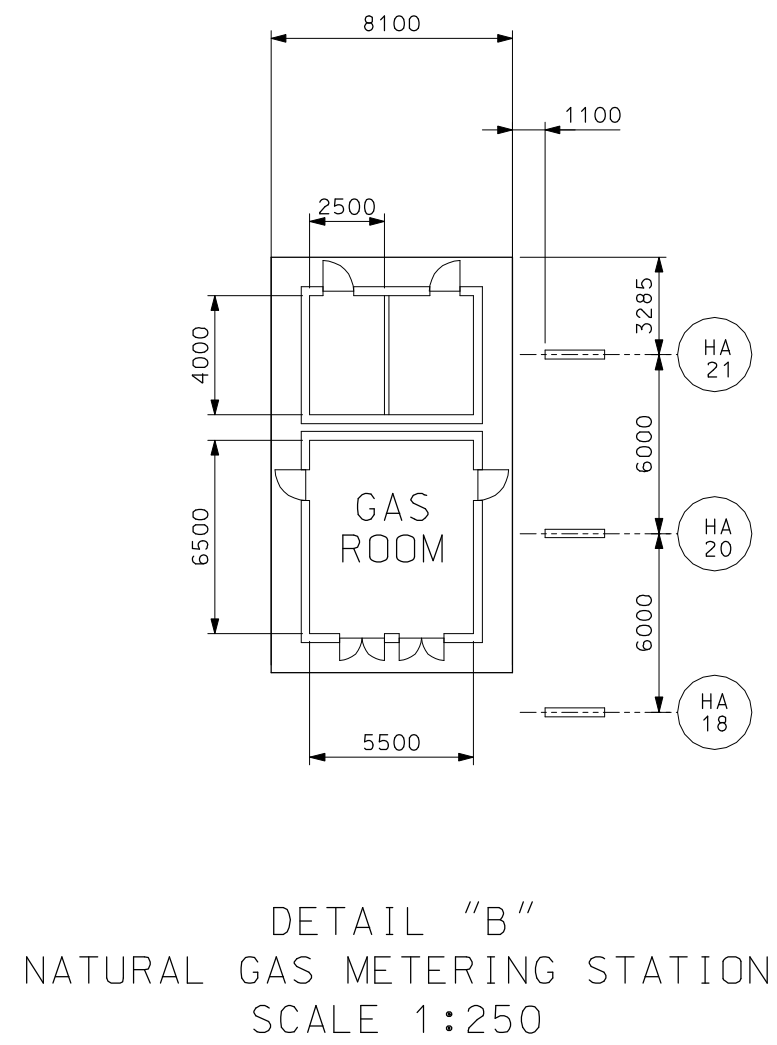
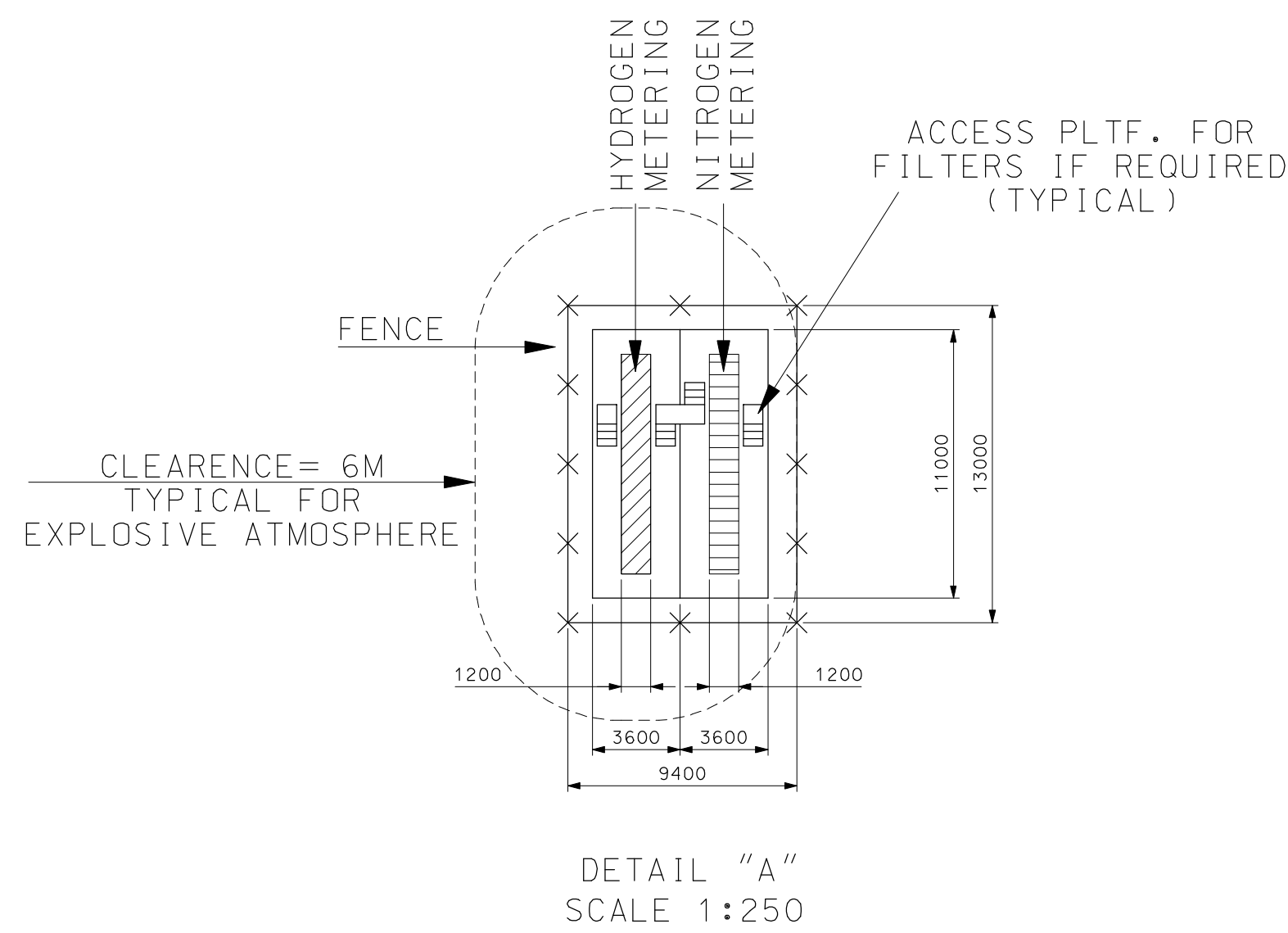
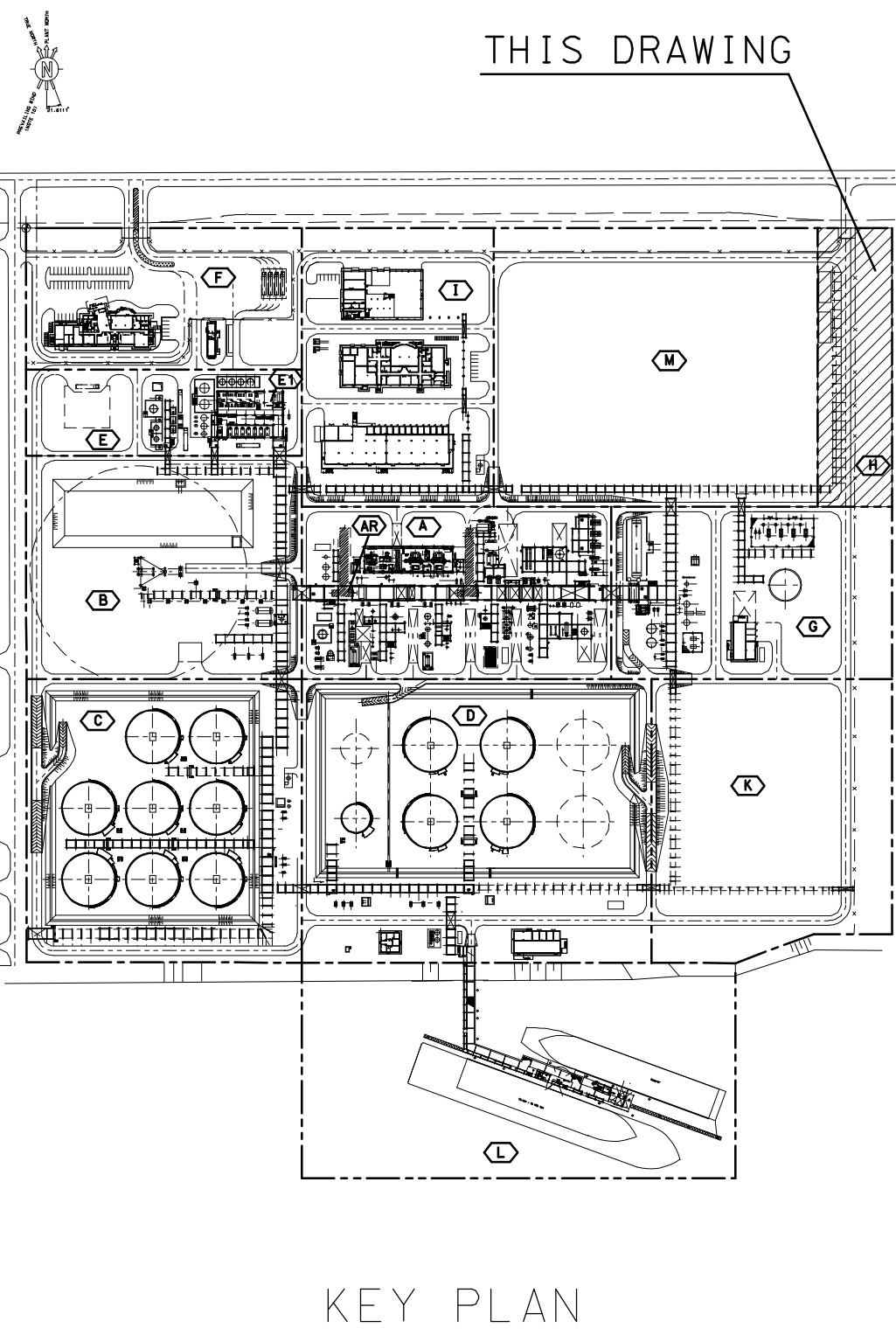

Drawing No	DESCRIPTION
2305-000-04-1331-01	DETAILED KEY PLAN ZONE "H"
2305-000-04-1331-01	OVERALL KEY PLAN
2305-000-04-0051-02	OVERALL PLOT PLAN

04	15-SEP-2011	AS BUILT	A.LOMENGOZZI	F.ROMI	F.BARONE	J.-D.LOPEZ
REV	DATE	DESCRIPTION	PREP	CHK	APPR	AUTH
NESTE OIL						
TECHNIP ITALY S.p.A.						
ROTTERDAM - NExBTL PLANT						
ZONE "H"						
DETAILED PLOT PLAN AND ELEVATIONS						
SCALE	Technip Drawing No					
1:500	2305	H00	DW	00	51	01
Project	Unit	Doc.Type	Disc	Subj	Ser.No	Page
NESTE-OIL Drawing No						
1 of 1						
0A						
Rev.						
—						
Cad Model						
TECHNIP ITALY S.p.A. - 00148 ROMA - Viale Castello della Magliana, 68						