

ramen dichtmetselen 140 1050 110 2530 110 850 110 1520 280

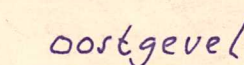

PM. Overboard!

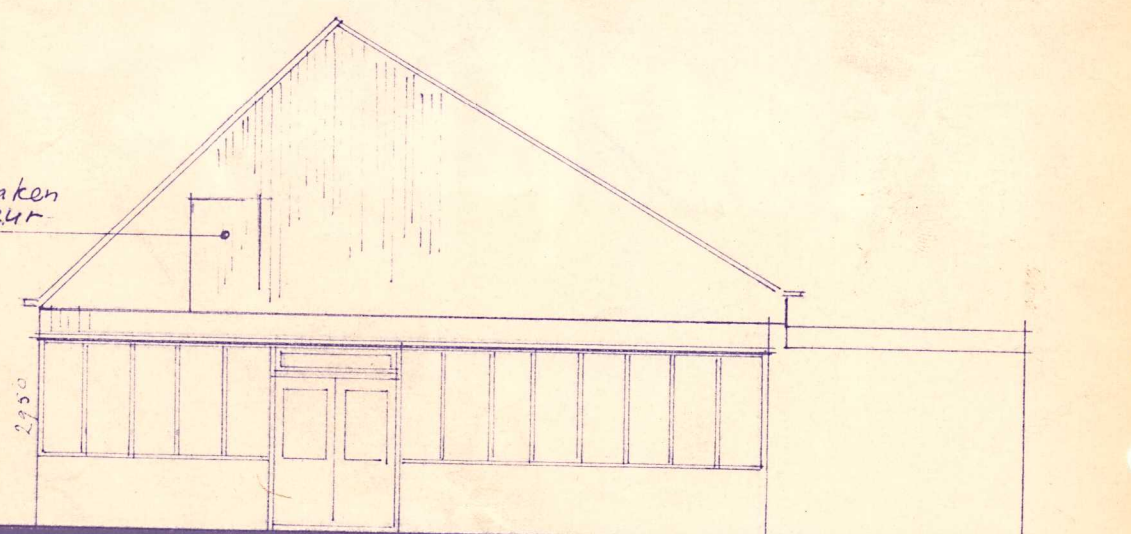
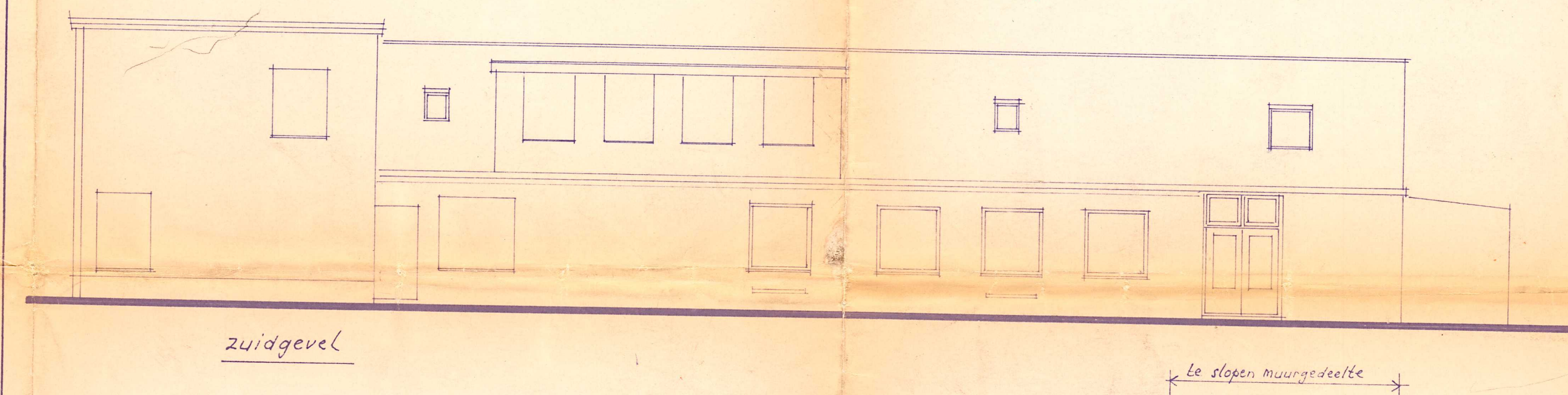
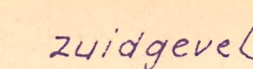
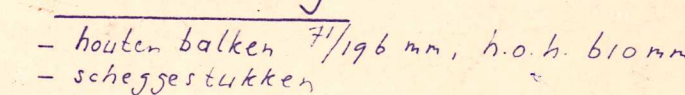
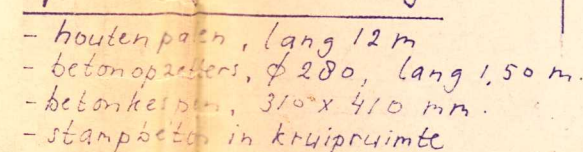
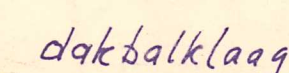
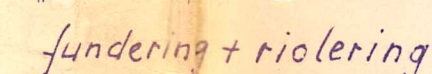
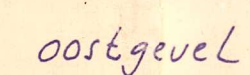
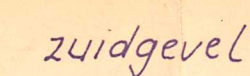
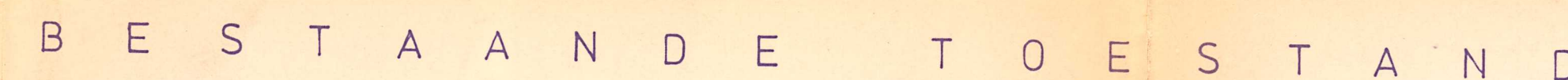
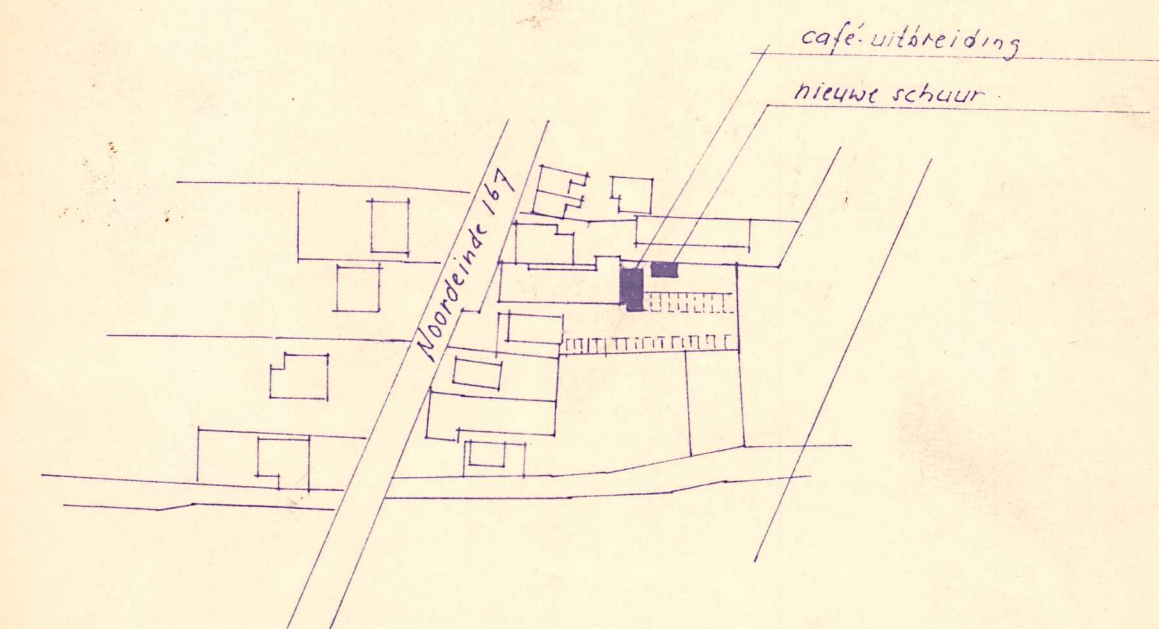

situatie kad. bekend Gemeente Alkemade, sectie K. nr. 655

let op! voorzieningen voor kelderbier in overleg met opdrachtgever in 't Werk bepalen.

Renvooi :

- = gevelsteen als bestaat
- = kalkzandsteen
- = poris
- (P) = bovenkant bestaande vloer
- H = kozijnmerk

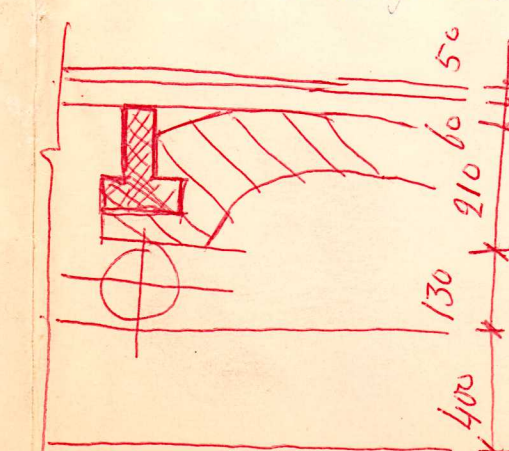

Verap/werkin,
druklan.

Vendikte + isolatie

hierbuis

kes p

$$\begin{array}{r} 50 \\ 60 \\ 210 \\ 130 \\ 400 \\ \hline 850 \text{ mm} \end{array}$$

doorsnede

bierhuis 125
boven fundering

c) dtd. b) dtd. 1/10 - 5-1972 a) dtd. 15-4-79	werk				
	PLAN TOT VERBOUW ZAALENTREE CA. VAN CAFE "DE PEPER- STEEG" AAN HET NOORDEINDE TE ROELOFARENDSVEEN.				
	onderwerp		hierbij behoort tekening		
	nieuwe toestand bestaande toestand		schaal 1:100		
			get. G dd. 15-2-90		
	obj.nr. () w.nr. ()				
	code	bouwdeel	vloer/bouw	bladnr.	kenmerk
gewijz.	B			01	